Roxtec

Read more about the solution on roxtec.com
https://www.roxtec.com/linktransit/ar-sa/solution/1138

Roxtec Sleev-it™ Waterproof penetration seal

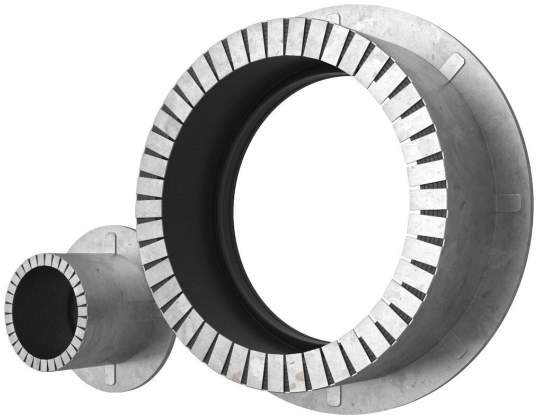

Penetration seal for plastic pipes for basic protection against fire, gas and water.

The Roxtec Sleev-it™ Waterproof penetration seal is a light-weight solution. Its stainless steel casing contains intumescent material to block the penetration in case of fire and its rubber grommet is engineered for a range of pipe sizes. It is installed from one side and is available for both steel and aluminum structures.

- Light-weight
- Area efficient
- Quick and easy to install

Product characteristics

Fire rated

Watertight

Structure of installation

Metal

Mounting type

Welding

Ratings & certificates

Fire

- A-CLASS according to IMO 2010 FTP Code
- B-CLASS according to IMO 2010 FTP Code

Tightness

- Water: 1 bar (catastrophic)

Sealing components

Sealing components

Sleev-it™ Waterproof penetration seal

For detailed information, please visit roxtec.com.

Pre-configured transit kits

mm/kg

SLEEV-IT WT-MAR16M

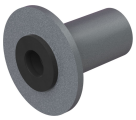
SLEEV-IT WT-MAR20M

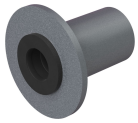
SLEEV-IT WT-MAR25M

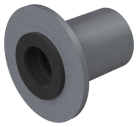
SLEEV-IT WT-MAR32M

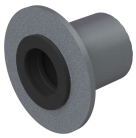
SLEEV-IT WT-MAR40M

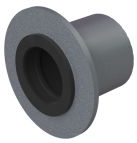
SLEEV-IT WT-MAR50M

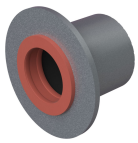
SLEEV-IT WT-MAR50M (1.5")

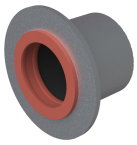
SLEEV-IT WT-MAR60M (2")

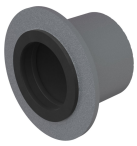
SLEEV-IT WT-MAR63M

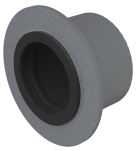
SLEEV-IT WT-MAR75M

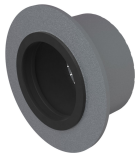
SLEEV-IT WT-MAR90M

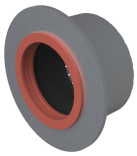
SLEEV-IT WT-MAR90M (3")

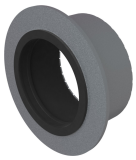
SLEEV-IT WT-MAR110M

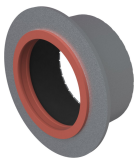
SLEEV-IT WT-MAR115M (4")

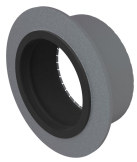
SLEEV-IT WT-MAR125M

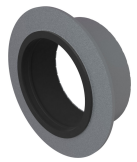
SLEEV-IT WT-MAR140M

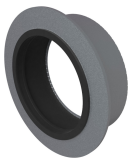
SLEEV-IT WT-MAR160M

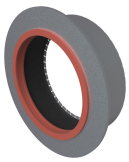
SLEEV-IT WT-MAR169M (6")

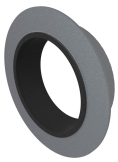
SLEEV-IT WT-MAR200M

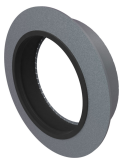
SLEEV-IT WT-MAR225M

SLEEV-IT WT MAR16M ALU

SLEEV-IT WT MAR20M ALU

SLEEV-IT WT MAR25M ALU

SLEEV-IT WT MAR32M ALU

SLEEV-IT WT MAR40M ALU

SLEEV-IT WT MAR50M ALU

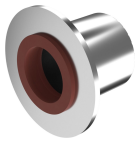
SLEEV-IT WT MAR50M ALU (1.5")

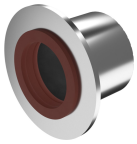
SLEEV-IT WT MAR60M ALU (2")

SLEEV-IT WT MAR63M ALU

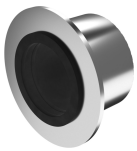
SLEEV-IT WT MAR75M ALU

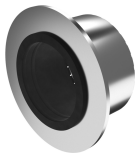
SLEEV-IT WT MAR90M ALU

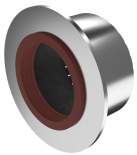
SLEEV-IT WT MAR90M ALU (3")

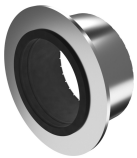
SLEEV-IT WT MAR110M ALU

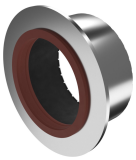
SLEEV-IT WT MAR115M ALU (4")

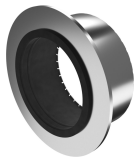
SLEEV-IT WT MAR125M ALU

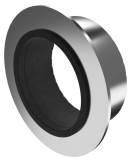
SLEEV-IT WT MAR140M ALU

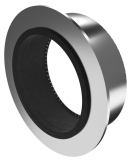
SLEEV-IT WT MAR160M ALU

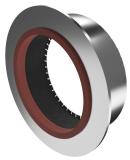
SLEEV-IT WT MAR169M ALU (6")

SLEEV-IT WT MAR200M ALU

Product	Configuration	Aperture dimensions Ø	Weight	Art. no
SLEEV-IT WT-MAR16M		36 - 46	0.25	106315
SLEEV-IT WT-MAR20M		44 - 54	0.32	106316
SLEEV-IT WT-MAR25M		46 - 56	0.34	106319
SLEEV-IT WT-MAR32M		53 - 63	0.38	106322
SLEEV-IT WT-MAR40M		64 - 74	0.41	106325
SLEEV-IT WT-MAR50M		74 - 84	0.5	106328
SLEEV-IT WT-MAR50M (1.5")		74 - 84	0.48	106359
SLEEV-IT WT-MAR60M (2")		85 - 95	0.5	106362
SLEEV-IT WT-MAR63M		88 - 98	0.5	106331
SLEEV-IT WT-MAR75M		107 - 117	0.8	106334
SLEEV-IT WT-MAR90M		127 - 137	1	106337
SLEEV-IT WT-MAR90M (3")		129 - 139	1	106365
SLEEV-IT WT-MAR110M		148 - 158	1.2	106341
SLEEV-IT WT-MAR115M (4")		147 - 157	1.2	106371
SLEEV-IT WT-MAR125M		167 - 177	1.4	106344
SLEEV-IT WT-MAR140M		175 - 185	1.6	106347
SLEEV-IT WT-MAR160M		210 - 220	1.8	106350
SLEEV-IT WT-MAR169M (6")		220 - 230	2	106373
SLEEV-IT WT-MAR200M		245 - 255	3	106353
SLEEV-IT WT-MAR225M		285 - 295	3.8	106356
SLEEV-IT WT MAR16M ALU		47 - 53	0.15	151259
SLEEV-IT WT MAR20M ALU		53 - 59	0.18	151260
SLEEV-IT WT MAR25M ALU		59 - 65	0.2	151261
SLEEV-IT WT MAR32M ALU		66 - 72	0.3	151262
SLEEV-IT WT MAR40M ALU		73 - 79	0.3	151263
SLEEV-IT WT MAR50M ALU		83 - 89	0.3	151265
SLEEV-IT WT MAR50M ALU (1.5")		81 - 87	0.3	151264
SLEEV-IT WT MAR60M ALU (2")		97 - 103	0.4	151266
SLEEV-IT WT MAR63M ALU		100 - 106	0.4	151267
SLEEV-IT WT MAR75M ALU		117 - 123	0.5	151268
SLEEV-IT WT MAR90M ALU		132 - 138	0.7	151270
SLEEV-IT WT MAR90M ALU (3")		131 - 137	0.7	151269
SLEEV-IT WT MAR110M ALU		157 - 163	0.8	151271
SLEEV-IT WT MAR115M ALU (4")		163 - 169	0.9	151272
SLEEV-IT WT MAR125M ALU		172 - 178	1	151273
SLEEV-IT WT MAR140M ALU		192 - 198	1.1	151274
SLEEV-IT WT MAR160M ALU		212 - 218	1.1	151275
SLEEV-IT WT MAR169M ALU (6")		221 - 227	1.4	151276
SLEEV-IT WT MAR200M ALU		262 - 268	1.8	151277

The product information provided by Roxtec does not release the purchaser of the Roxtec system, or part thereof, from the obligation to independently determine the suitability of the products for the intended process, installation and/or use.
Roxtec gives no guarantee for the Roxtec system or any part thereof and assumes no liability for any loss or damage whatsoever, whether direct, indirect, consequential, loss of profit or otherwise, occurred or caused by the Roxtec systems or installations containing components not manufactured by an authorized manufacturer and/or occurred or caused by the use of the Roxtec system in a manner or for an application other than for which the Roxtec system was designed or intended.
Roxtec expressly excludes any implied warranties of merchantability and fitness for a particular purpose and all other express or implied representations and warranties provided by statute or common law. User determines suitability of the Roxtec system for intended use and assumes all risk and liability in connection therewith. In no event shall Roxtec be liable for indirect, consequential, punitive, special, exemplary or incidental damages or losses.
The Roxtec products are offered and sold in accordance with the conditions of the Roxtec General Terms of Sales. The latest version of the Roxtec General Terms of Sales can be downloaded from https://www.roxtec.com/en/about-us/about-roxtec/general-terms-of-sales/
We reserve the right to make changes to the product and technical information without further notice. Any errors in print or entry are no claims for indemnity. The content of this publication is the property of Roxtec International AB and is protected by copyright.
This document was generated on: 2024-10-04